Australian Government
Department of Resources, Energy and Tourism

MAP OF PRODUCTION LICENCE AC/L7: MONTARA WELLHEAD PLATFORM

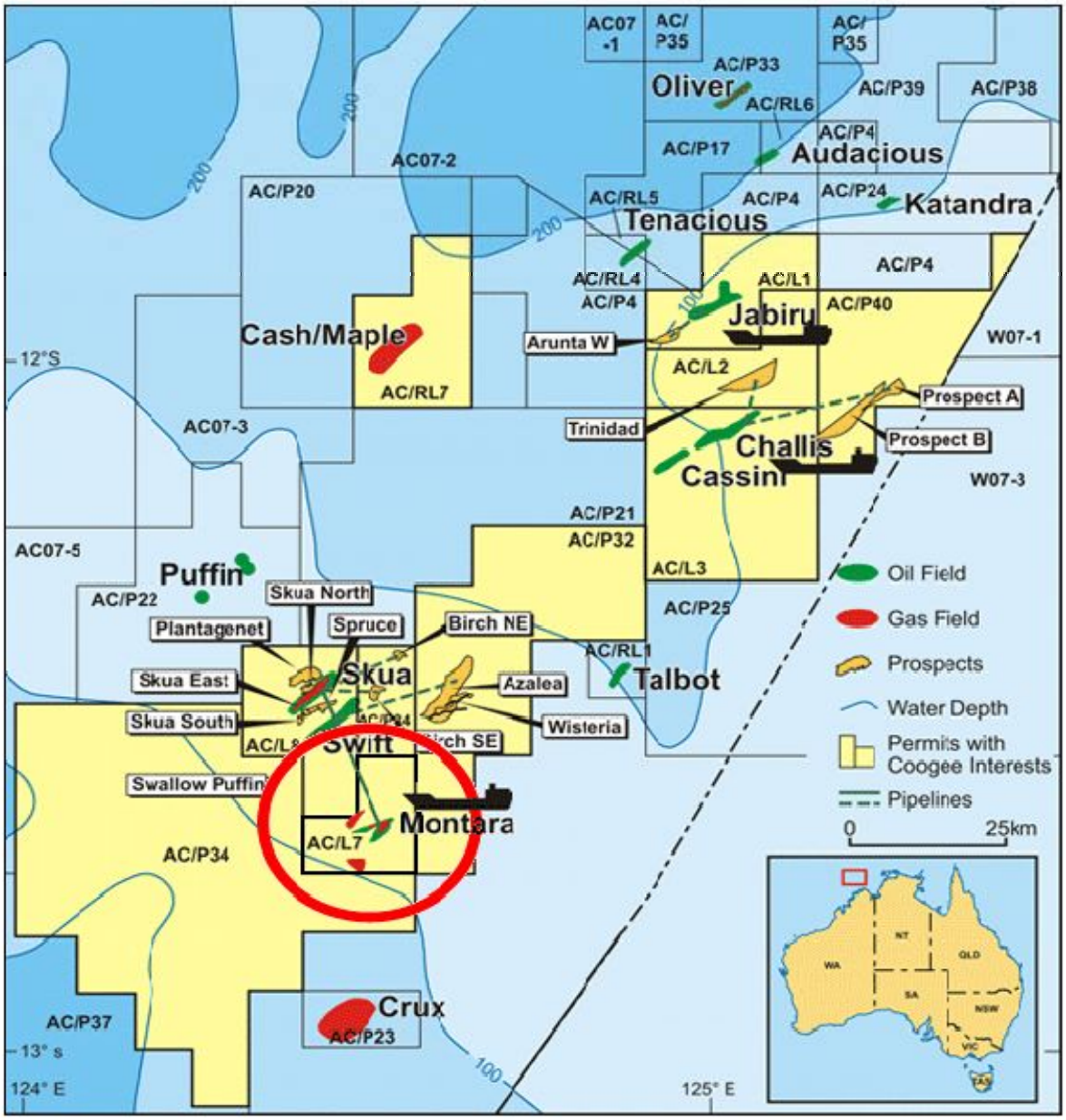

For more information: www.ret.gov.au/montarainquiryresponse
Enquiries and submissions - email montarainquiryresponse@ret.gov.au or call (02) 6243 7398
Postal address: Montara Inquiry Response, GPO Box 1564 CANBERRA ACT 2601
Media enquiries: RETmedia@ret.gov.au or telephone: 0457 542 330